

VIEW FROM FIELD



VIEW FROM CAR PARK



VIEW FROM VIEWING DECK



MAIN ENTRY

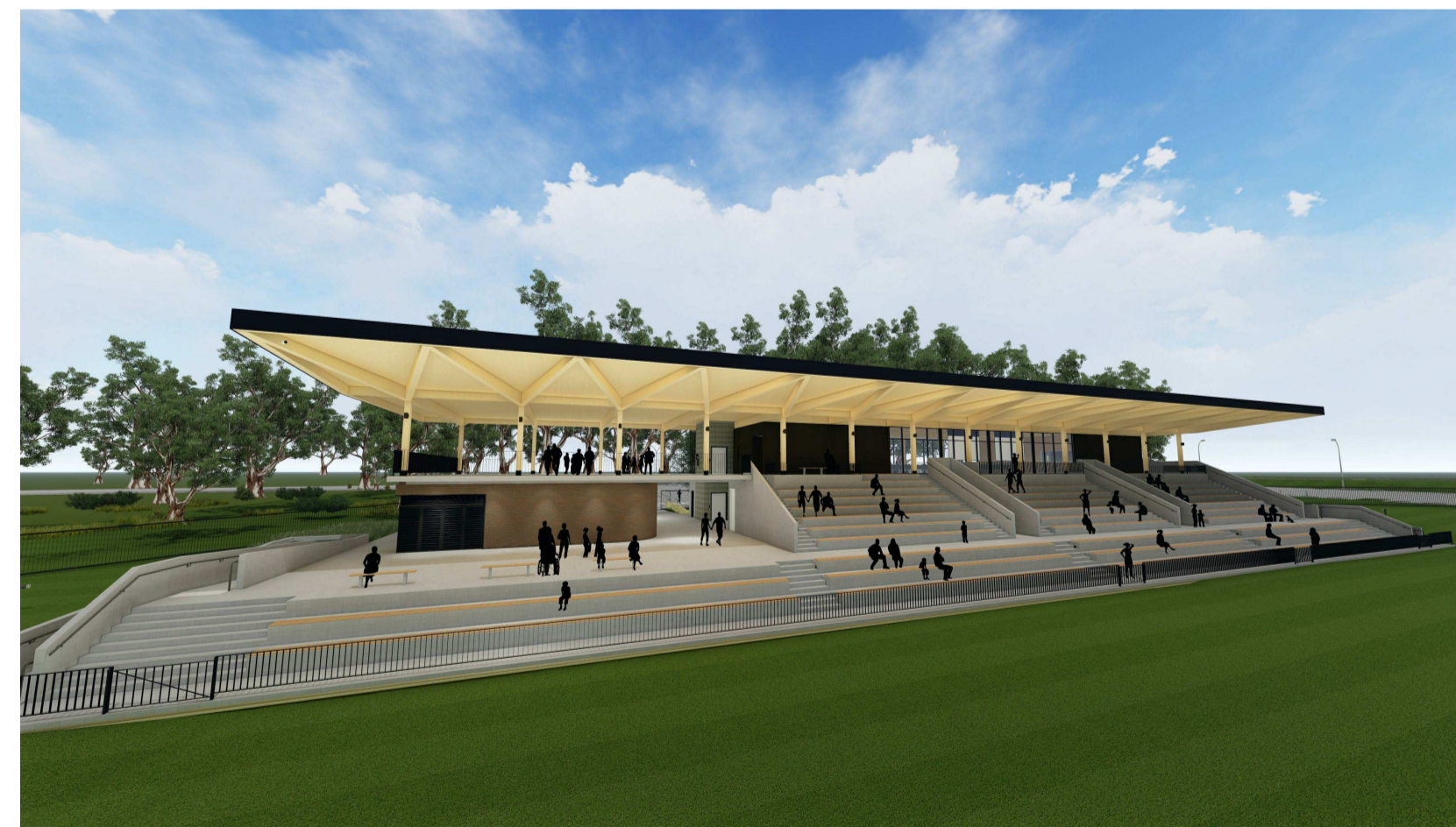

VIEW FROM FIELD



GRAND STAND

Notes
 The information contained in this document is copyright and may not be used or reproduced for any other project or purpose.
 Verify all dimensions and levels on site and report any discrepancies to dwp for direction prior to the commencement of work.
 Drawings are to be read in conjunction with all other contract documents.
 Use figured dimensions only. Do not scale from drawings.
 dwp cannot guarantee the accuracy of content and format for copies of drawings issued electronically. The completion of the Issue Details Checked and Authorised section is confirmation of the status of the drawing. The drawing shall not be used for construction unless endorsed 'For Construction' and authorised for issue.
 © dwp Australia Pty Ltd
 Registered Business Name: dwp Australia ABN 37 169 328 018
 David Rose Nominated Architect NSW ARB 4882
 © Copyright 2011 dwp.
 ALL RIGHTS RESERVED.
 Reproduction prohibited unless authorised in writing by dwp.

FOR TENDER
NOT TO BE USED DURING CONSTRUCTION

Issue	Description	Date	Chk	Auth
1	FOR CLIENT REVIEW	23.07.19	TT	IS
2	FOR TENDER REVISED	09.03.20	DR	IS
3	CONSTRUCTION CERTIFICATE ISSUE	14.05.20	CL	IS

Architect / Designer
dwp
www.dwp.com
 Client
CUMBERLAND COUNCIL
 Location
 188 WOODVILLE ROAD, MERRYLANDS
 NSW 2160

Project
**GRANVILLE PARK
 COMMUNITY SPORTS
 PAVILION**
 Drawing
3D VIEWS
 Scale (A1)
 Date Printed
 5/14/2020 11:56:23 AM

Project Number
18-0612
 Drawing Number
A0103