

# MACQUARIE ROAD CIVIL PAVING AND PLANTING WORKS DESIGN FOR CUMBERLAND CITY COUNCIL

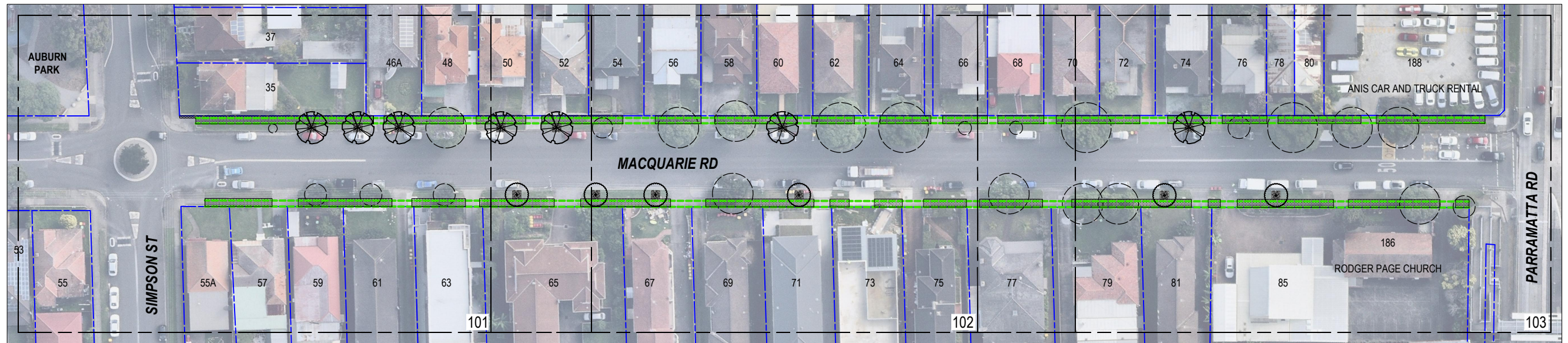

OVERALL SITE PLAN

DRAWING SCHEDULE	
2894-DE-001	COVER SHEET
2894-DE-002	DETAILS
2894-GA-101	GENERAL ARRANGEMENT PLAN - SHEET 1 OF 3
2894-GA-102	GENERAL ARRANGEMENT PLAN - SHEET 2 OF 3
2894-GA-103	GENERAL ARRANGEMENT PLAN - SHEET 3 OF 3

No.	Revision - Revise on CAD do not amend by hand	Checked	Approved	Date
..	..	..	..	..
C	ISSUE FOR COMMUNITY ENGAGEMENT	EM	NP	12/07/22
B	ISSUE FOR COMMUNITY ENGAGEMENT	EM	NP	04/07/22
A	DRAFT ISSUE FOR COMMENT	EM	NP	27/06/22

No.	Revision - Revise on CAD do not amend by hand	Checked	Approved	Date
..	..	..	..	..

Scale(s):

SCALE 1:1000  
A3 UNREDUCED

Height datum: AHD  
Co-ordinate system: MGA

Copyright  
"This document is & shall remain the property of Complete Urban Pty Ltd.  
The document may only be used for the purpose for which it was commissioned & in accordance with the terms of engagement for the commission. Unauthorised use of this document in any way is prohibited"

Status **ISSUE FOR COMMUNITY ENGAGEMENT**

**COMPLETE**  
ABN 64 100 037 812  
www.completeurban.com.au  
10 Regent Street  
Chippendale  
NSW 2008

p 02 9282 9900  
f 02 9282 9277

Drawn SS	Designed EM
Drafting Check NP	Design Check EM
Approved	

This Drawing must not be used for Construction unless signed as Approved

Prepared for

CUMBERLAND COUNCIL

Client and Job: CUMBERLAND COUNCIL  
MACQUARIE ROAD

Title: CIVIL PAVING AND PLANTING WORKS DESIGN  
COVER SHEET  
SHEET 01 OF 01

Drg. No. 2894-DE-001

Size: A3  
Rev: C

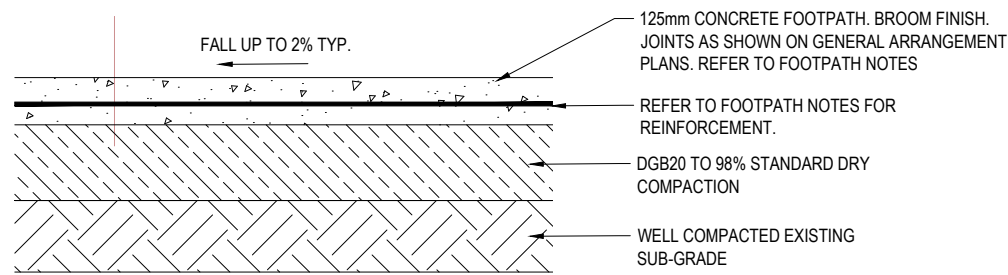

**CONCRETE FOOTPATH**  
Scale: 1:10

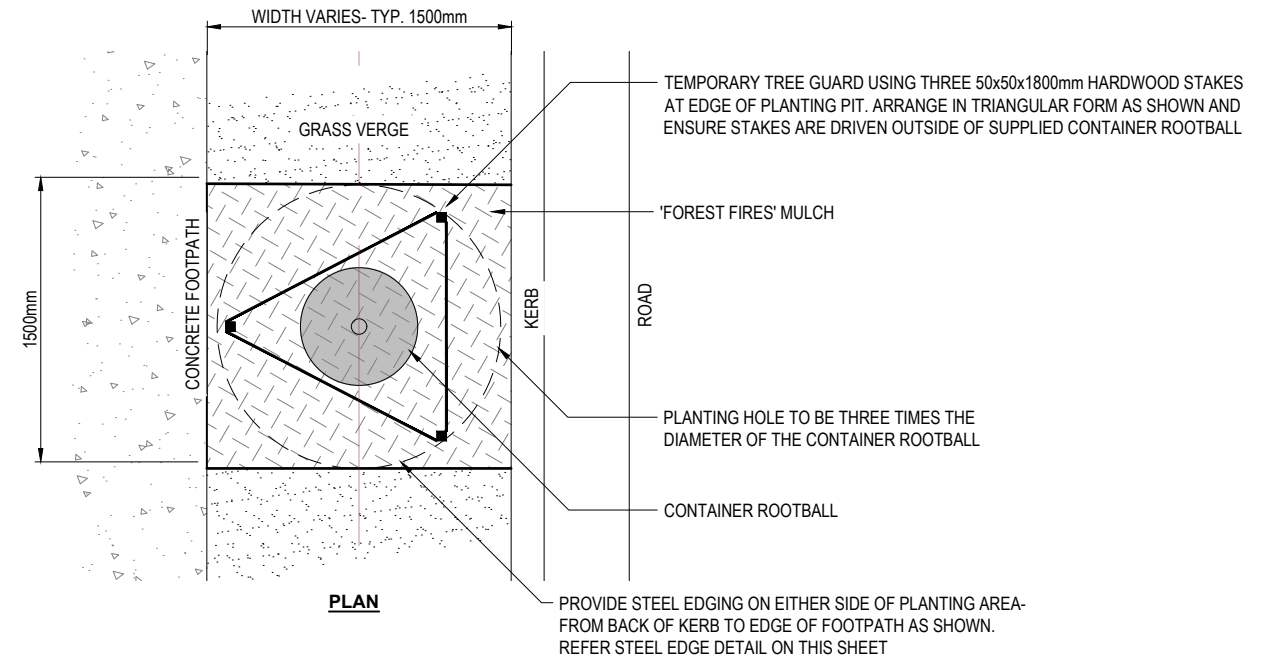

**GENERAL NOTES**

1. NO SURVEY HAS BEEN UNDERTAKEN IN PREPARING THESE PLANS. ALL WORKS ARE TO BE SET OUT PRIOR TO EXCAVATION AND CONSTRUCTION FOR APPROVAL BY THE SUPERINTENDENT.
2. THE CONTRACTOR IS RESPONSIBLE FOR DETERMINING AND ASSESSING POTENTIAL SERVICE IMPACTS. DBYD SEARCHES MUST BE UNDERTAKEN AS A MINIMUM, AND ADDITIONAL LOCATING UNDERTAKEN AS NECESSARY AT THE DIRECTION OF THE SUPERINTENDENT OR THE SERVICE AUTHORITY.
3. THE CONTRACTOR SHALL SET OUT ALL WORKS AND SEEK APPROVAL FROM THE SUPERINTENDENT PRIOR TO POURING. COMPLIANCE WITH REQUIRED FOOTPATH GRADES AND CHANGES IN GRADE AT DRIVEWAYS SHALL BE CONFIRMED AS NECESSARY.

**GENERAL FOOTPATH NOTES**

1. CONCRETE IS TO BE STRENGTH GRADE N25 IN ACCORDANCE WITH AS3600.
2. FOR FOOTPATH WIDTHS UP TO 1.8m- PROVIDE 125 THICK CONCRETE WITH SL72 MESH ON 75mm DGS20 ROAD BASE FOR FOOTPATH WIDTHS OVER 1.8m & UP TO FULL WIDTH AND AROUND PROPOSED TREE PLANTING- PROVIDE 125 THICK CONCRETE WITH SL72 MESH ON 100mm DGS20 ROAD BASE (AND STRUCTURAL SOIL IF SPECIFIED).
3. CONCRETE SURFACES ARE TO BE FINISHED WITH A MEDIUM BROOM AT 90° TO THE DIRECTION OF PEDESTRIAN TRAVEL. **ENSURE TOOLED MARGINS ARE NOT VISIBLE**
4. FOOTPATH IS TO MATCH EXISTING VEHICULAR CROSSINGS UNLESS SPECIFIED OTHERWISE.
5. FOOTPATH CROSS-FALL SHALL BE UP TO 2%.
6. WHERE FOOTPATH IS MATCHED TO EXISTING VC, PROVIDE CROSS-FALL TRANSITION OVER 2-3 PANEL LENGTHS TO ACHIEVE SPECIFIED CROSS-FALL.
7. UNLESS NOTED OTHERWISE, PROVIDE WEAKENED PLANE TOOL JOINT AT 0.9m TO 1.2m INTERVALS AND EXPANSION JOINTS EVERY FOURTH PANEL.
8. RECONSTRUCTED CONCRETE PAVEMENT SHALL MATCH WITH ADJACENT PAVEMENTS.

**GENERAL PLANTING NOTES**

1. PLANTING LOCATIONS SHOWN ON THE PLANS ARE INDICATIVE ONLY AND ARE TO BE CONFIRMED BY THE SUPERINTENDENT PRIOR TO COMMENCEMENT OF PLANTING WORKS.
2. PLANTING DETAILS AS PER PREVIOUSLY CONSTRUCTED SECTIONS.
3. PROVIDE MULCH & STEEL EDGE FOR EXISTING TREES AS PER PREVIOUSLY CONSTRUCTED LOCATIONS.
4. WHERE PROPOSED FOOTPATH ENCLOSES IN CLOSE PROXIMITY TO EXISTING TREES / VEGETATION, SEEK DIRECTION FROM THE SUPERINTENDENT IN RELATION TO POTENTIAL LOCALISED PATH NARROWING OR ALTERNATIVE TREATMENT.

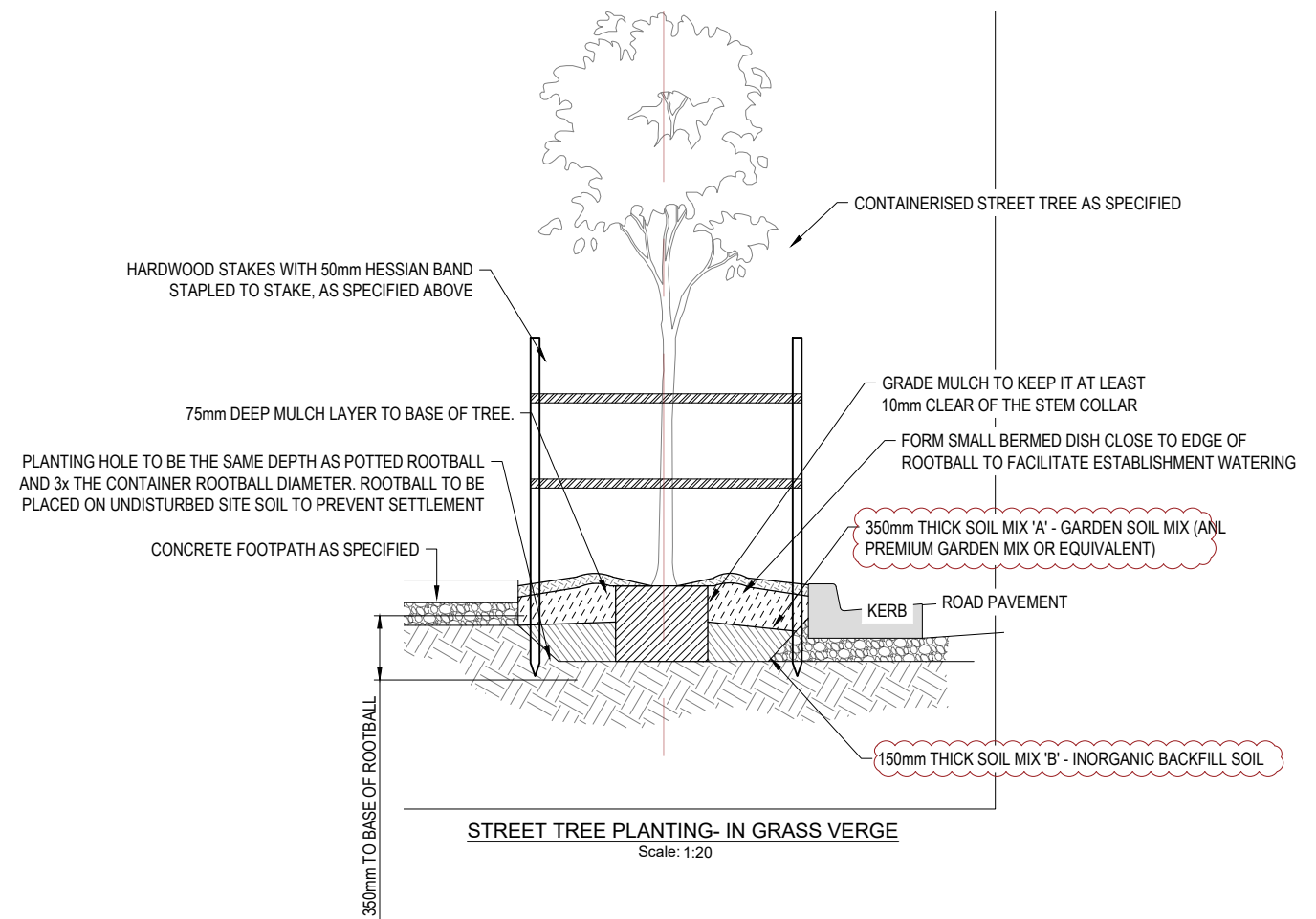

..	..	..	..
B	ISSUE FOR COMMUNITY ENGAGEMENT	EM NP	12/07/22
B	ISSUE FOR COMMUNITY ENGAGEMENT	EM NP	04/07/22
A	DRAFT ISSUE FOR COMMENT	EM NP	27/06/22

No.	Revision - Revise on CAD do not amend by hand	Checked	Approved	Date
No.	Revision - Revise on CAD do not amend by hand	Checked	Approved	Date

Scale(s)	Height datum: AHD	Copyright
	Co-ordinate system: MGA	"This document is & shall remain the property of Complete Urban Pty Ltd.
		The document may only be used for the purpose for which it was commissioned & in accordance with the terms of engagement for the commission. Unauthorised use of this document in any way is prohibited."
Status <b>ISSUE FOR COMMUNITY ENGAGEMENT</b>		

**COMPLETE**  
 ABN 64 100 037 812  
 www.completeurban.com.au  
 10 Regent Street  
 Chippendale  
 NSW 2008  
 p 02 9282 9900  
 f 02 9282 9277





Drawn	SS	Designed	EM
Drafting	NP	Design	EM
Check		Check	
Approved			

Prepared for  
  
**CUMBERLAND COUNCIL**

Client and Job	CUMBERLAND COUNCIL MACQUARIE ROAD
Title	CIVIL PAVING AND PLANTING WORKS DESIGN DETAILS SHEET 01 OF 01
Drg. No.	2894-DE-002
Size	A3
Rev	C

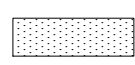

**LEGEND**

-  CONCRETE FOOTPATH - DEMOLISH EXISTING FOOTPATH AND RECONSTRUCT NEW PATH AT NEW WIDTH
-  EXTENT OF EXISTING FOOTPATH
-  EXISTING STREET TREE
-  PROPOSED STREET TREE AND TREE PIT (MATURE HEIGHT 8-10m) - INSTALL SELECTION OF:  
Cupaniopsis Anacardioides TUCKEROO  
Waterhousia Floribunda WEEPING LILLY PILLY  
Lophostemon Confertus BRUSH BOX  
200L MINIMUM POT SIZE. (7 TOTAL)
-  PROPOSED STREET TREE AND TREE PIT (MATURE HEIGHT 5m) - INSTALL SELECTION OF:  
Backhousia Citriodora LEMON MYRTLE  
Corymbia Ficifolia RED FLOWERING GUM  
Tristaniopsis Laurina WATER GUM  
45L MINIMUM POT SIZE. (6 TOTAL)

**NOTE:**  
COUNCIL IS PROPOSING SOME FORM OF DECORATIVE AND COLOURFUL ARTWORK OR SURFACE TREATMENT AT REGULAR INTERVALS ALONG THE FOOTPATH. THE DESIGN AND LOCATIONS ARE YET TO BE CONFIRMED. REFER TO COLOUR CONCEPT IMAGE, NOTING THAT THIS IS INDICATIVE ONLY AND INCLUDED FOR INFORMATION.

COLOUR CONCEPT - INDICATIVE ONLY

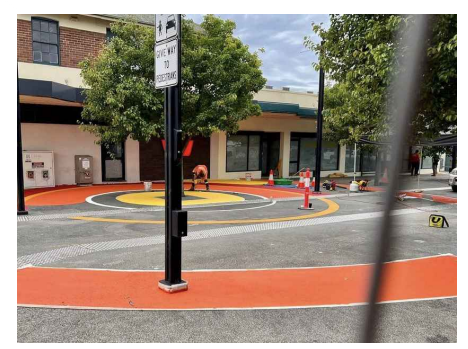

CONTINUE TO 2894-GA-102

No.	Revision - Revise on CAD do not amend by hand	Checked	Approved	Date	No.	Revision - Revise on CAD do not amend by hand	Checked	Approved	Date
C	ISSUE FOR COMMUNITY ENGAGEMENT	EM	NP	12/07/22					
B	ISSUE FOR COMMUNITY ENGAGEMENT	EM	NP	04/07/22					
A	DRAFT ISSUE FOR COMMENT	EM	NP	27/06/22					

Scale(s)	0 5 10 15m
SCALE 1:500	
A3 UNREDUCED	
Height datum: AHD	
Co-ordinate system: MGA	
Copyright	"This document is & shall remain the property of Complete Urban Pty. Ltd.
	This document may only be used for the purpose for which it was commissioned & in accordance with the terms of engagement for the commission. Unauthorised use of this document in any way is prohibited."
	©

Scale 1:500  
A3 UNREDUCED

Height datum: AHD  
Co-ordinate system: MGA

Copyright  
"This document is & shall remain the property of Complete Urban Pty. Ltd.  
This document may only be used for the purpose for which it was commissioned & in accordance with the terms of engagement for the commission. Unauthorised use of this document in any way is prohibited."  
©

**COMPLETE**  
ABN 64 100 037 812  
www.completeurban.com.au

10 Regent Street  
Chippendale  
NSW 2008

p 02 9282 9900  
f 02 9282 9277

Drawn: SS  
Drafting: Check  
NP  
Approved

Designed: EM  
Design: Check  
EM

Prepared for



CUMBERLAND COUNCIL

Client and Job: CUMBERLAND COUNCIL  
MACQUARIE ROAD





Title: CIVIL PAVING AND PLANTING WORKS DESIGN  
GENERAL ARRANGEMENT PLAN  
SHEET 01 OF 03

Drg. No. 2894-GA-101

Size: A3  
Rev: C

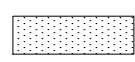

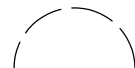
**LEGEND**

-  CONCRETE FOOTPATH - DEMOLISH EXISTING FOOTPATH AND RECONSTRUCT NEW PATH AT NEW WIDTH
-  EXTENT OF EXISTING FOOTPATH
-  EXISTING STREET TREE
-  PROPOSED STREET TREE AND TREE PIT (MATURE HEIGHT 8-10m) - INSTALL SELECTION OF:  
Cupaniopsis Anacardioides TUCKEROO  
Waterhousia Floribunda WEEPING LILLY PILLY  
Lophostemon Confertus BRUSH BOX  
200L MINIMUM POT SIZE. (7 TOTAL)
-  PROPOSED STREET TREE AND TREE PIT (MATURE HEIGHT 5m) - INSTALL SELECTION OF:  
Backhousia Citriodora LEMON MYRTLE  
Corymbia Ficifolia RED FLOWERING GUM  
Tristanopsis Laurina WATER GUM  
45L MINIMUM POT SIZE. (6 TOTAL)

**NOTE:**  
COUNCIL IS PROPOSING SOME FORM OF DECORATIVE AND COLOURFUL ARTWORK OR SURFACE TREATMENT AT REGULAR INTERVALS ALONG THE FOOTPATH. THE DESIGN AND LOCATIONS ARE YET TO BE CONFIRMED. REFER TO COLOUR CONCEPT IMAGE, NOTING THAT THIS IS INDICATIVE ONLY AND INCLUDED FOR INFORMATION.

COLOUR CONCEPT - INDICATIVE ONLY



No.	Revision - Revise on CAD do not amend by hand	Checked	Approved	Date
C	ISSUE FOR COMMUNITY ENGAGEMENT	EM	NP	12/07/22
B	ISSUE FOR COMMUNITY ENGAGEMENT	EM	NP	04/07/22
A	DRAFT ISSUE FOR COMMENT	EM	NP	27/06/22

No.	Revision - Revise on CAD do not amend by hand	Checked	Approved	Date

Scale(s):



SCALE 1:500  
A3 UNREDUCED

Height datum: AHD  
Co-ordinate system: MGA



Copyright  
"This document is & shall remain the property of Complete Urban Pty Ltd.  
This document may only be used for the purpose for which it was commissioned & in accordance with the terms of engagement for the commission. Unauthorised use of this document in any way is prohibited"

**COMPLETE**  
ABN 64 100 037 812  
www.completeurban.com.au  
10 Regent Street  
Chippendale  
NSW 2008

p 02 9282 9900  
f 02 9282 9277

Drawn	SS	Designed	EM
Drafting	Check	Design	Check
Check	NP	EM	EM
Approved			

This Drawing must not be used for Construction unless signed as Approved

Prepared for



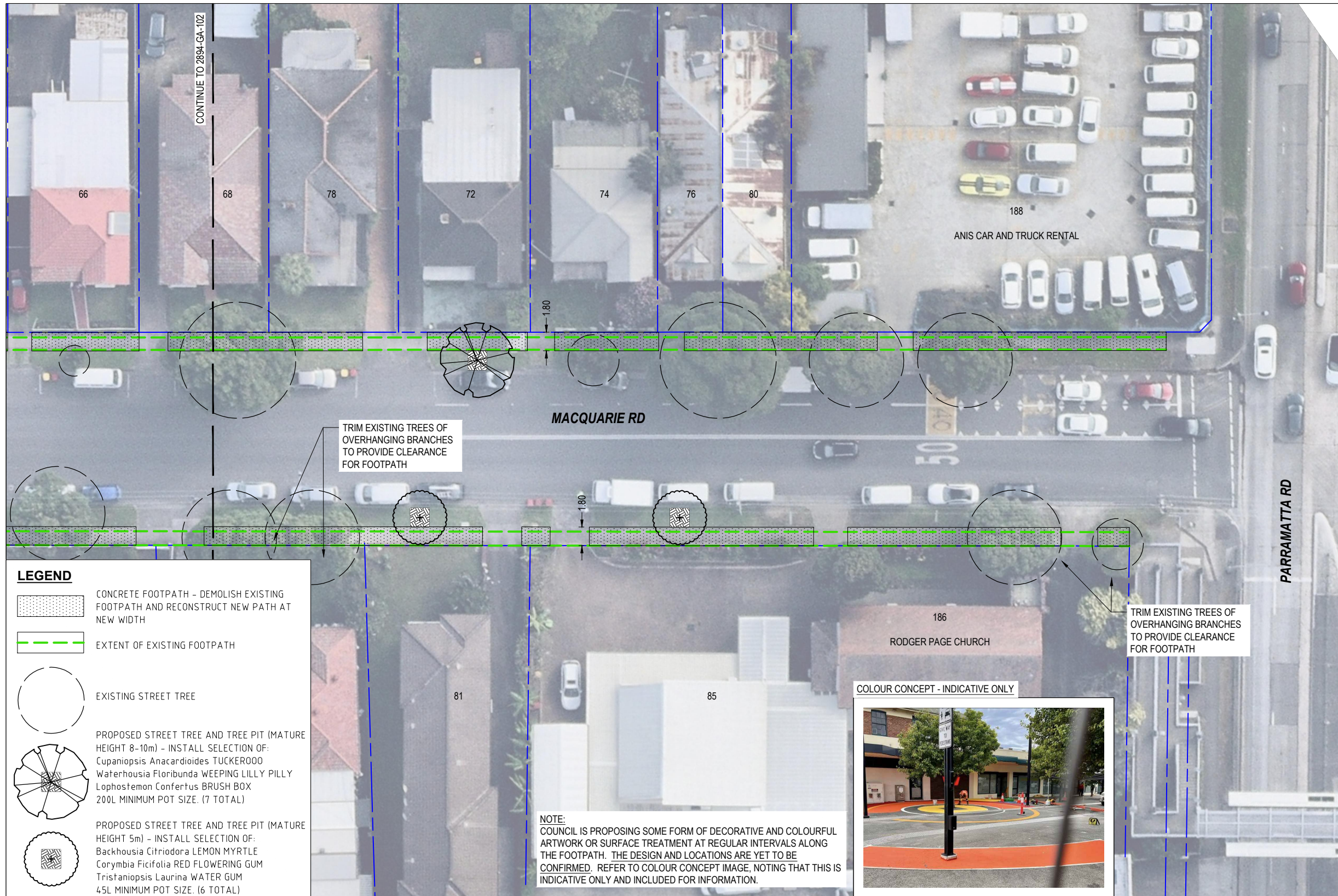

CUMBERLAND COUNCIL

Client and Job	CUMBERLAND COUNCIL MACQUARIE ROAD
Title	CIVIL PAVING AND PLANTING WORKS DESIGN GENERAL ARRANGEMENT PLAN SHEET 02 OF 03
Dwg. No.	2894-GA-102
Size	A3
Rev	C

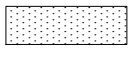

**LEGEND**

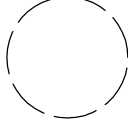
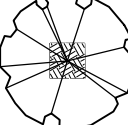
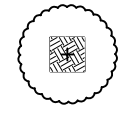
-  CONCRETE FOOTPATH - DEMOLISH EXISTING FOOTPATH AND RECONSTRUCT NEW PATH AT NEW WIDTH
-  EXTENT OF EXISTING FOOTPATH
-  EXISTING STREET TREE
-  PROPOSED STREET TREE AND TREE PIT (MATURE HEIGHT 8-10m) - INSTALL SELECTION OF:  
Cupaniopsis Anacardioides TUCKEROO  
Waterhousia Floribunda WEEPING LILLY PILLY  
Lophostemon Confertus BRUSH BOX  
200L MINIMUM POT SIZE. (7 TOTAL)
-  PROPOSED STREET TREE AND TREE PIT (MATURE HEIGHT 5m) - INSTALL SELECTION OF:  
Backhousia Citriodora LEMON MYRTLE  
Corymbia Ficifolia RED FLOWERING GUM  
Tristaniopsis Laurina WATER GUM  
45L MINIMUM POT SIZE. (6 TOTAL)

TRIM EXISTING TREES OF OVERHANGING BRANCHES TO PROVIDE CLEARANCE FOR FOOTPATH

TRIM EXISTING TREES OF OVERHANGING BRANCHES TO PROVIDE CLEARANCE FOR FOOTPATH

**NOTE:**  
COUNCIL IS PROPOSING SOME FORM OF DECORATIVE AND COLOURFUL ARTWORK OR SURFACE TREATMENT AT REGULAR INTERVALS ALONG THE FOOTPATH. THE DESIGN AND LOCATIONS ARE YET TO BE CONFIRMED. REFER TO COLOUR CONCEPT IMAGE, NOTING THAT THIS IS INDICATIVE ONLY AND INCLUDED FOR INFORMATION.

COLOUR CONCEPT - INDICATIVE ONLY

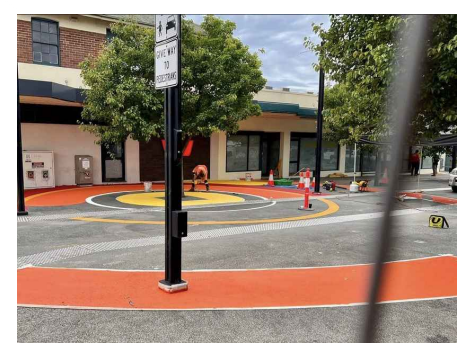

No.	Revision - Revise on CAD do not amend by hand	Checked	Approved	Date
A	DRAFT ISSUE FOR COMMENT	EM	NP	27/06/22
B	ISSUE FOR COMMUNITY ENGAGEMENT	EM	NP	04/07/22
C	ISSUE FOR COMMUNITY ENGAGEMENT	EM	NP	12/07/22

No.	Revision - Revise on CAD do not amend by hand	Checked	Approved	Date
Status <b>ISSUE FOR COMMUNITY ENGAGEMENT</b>				

Scale(s):



SCALE 1:500  
A3 UNREDUCED

Height datum: AHD  
Co-ordinate system: MGA



Copyright  
"This document is & shall remain the property of Complete Urban Pty Ltd.  
The document may only be used for the purpose for which it was commissioned & in accordance with the terms of engagement for the commission. Unauthorised use of this document in any way is prohibited"

**COMPLETE**  
ABN 64 100 037 812  
www.completeurban.com.au

10 Regent Street  
Chippendale  
NSW 2008

p 02 9282 9900  
f 02 9282 9277

Drawn: SS  
Drafting: NP  
Check: NP  
Approved:

Designed: EM  
Design: EM  
Check: EM

Prepared for



CUMBERLAND COUNCIL

Client and job: CUMBERLAND COUNCIL  
MACQUARIE ROAD

Title: CIVIL PAVING AND PLANTING WORKS DESIGN  
GENERAL ARRANGEMENT PLAN  
SHEET 03 OF 03

Dwg. No. 2894-GA-103

Size: A3  
Rev: C