

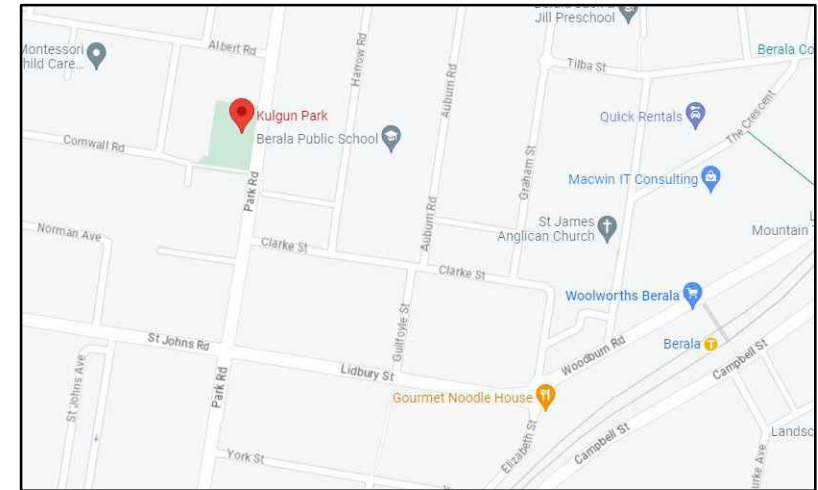

- ALL EXISTING TREES RETAINED AND PROTECTED
- ALL EXISTING BOLLARDS TO BE RETAINED
- EXISTING SHELTER AND LANDING TO BE REMOVED
- EXISTING BIN AND LANDING RETAINED
- ALL EXISTING PLAY ITEMS TO BE REMOVED (SHOWN DASHED)
- EXISTING BENCH, CONCRETE LANDINGS TO BE REMOVED
- ALL EXISTING LIGHT POLES TO BE RETAINED
- EXISTING THROUGH-SITE PATH RETAINED



2 Site Location
Not to Scale

PROPOSED PLAY EQUIPMENT

1. JUNIOR MULTI-PLAY UNIT WITH SLIDES AND CLIMBING NET
2. 2 BAY SWING SET- WITH NET SEAT, STANDARD SEAT AND TODDLER SEAT
3. SEASAW
4. SINGLE SPRINGER -FLOWER
5. SINGLE SPRINGER -PELICAN
6. LOG TRAIL
7. JAPANESE STEPS
8. HAMMOCK
9. MIKADO CLIMBING STRUCTURE
10. CLIMBING LOGS

PROPOSED FURNITURE AND FIXTURES

1. 2 X BENCH SEATING WITH BACKREST
2. 1 X PICNIC TABLE AND 2 X BENCH SEATS
3. 1 X CANTILEVER SHELTER

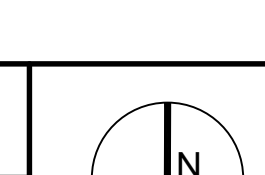
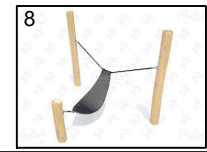
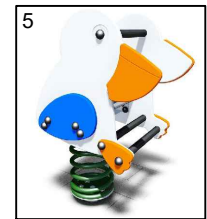
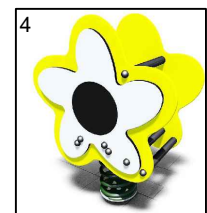

1 Site Context Plan
Scale 1:500 @ A3



16 Memorial Avenue (PO Box 42)
MERRYLANDS NSW 2160
T 02 9840 9840 | F 02 9840 9734

DX 25408 MERRYLANDS
TTY 02 9840 9988

ABN 22 798 563 329

PROJECT : **KULGUN PARK PLAYGROUND UPGRADE**

TITLE : **PRELIMINARY PLAYSACE CONCEPT PLAN FOR ENGAGEMENT**

SURVEYED : N/A

CHECKED : AM

FILE : PK000240

SCALE : AS SHOWN

DRAWING N

DESIGNED : HB

APPROVED : LW

DATE : MAY 2023

SHEET : 1 / 2

CCC-DWG-101

